

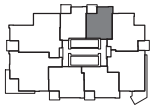

COMPASS

# SUITE T-G

1 BEDROOM + DEN  
598 SQ FT - 603 SQ FT  
NORTH VIEWS



LEVELS 3 - 26

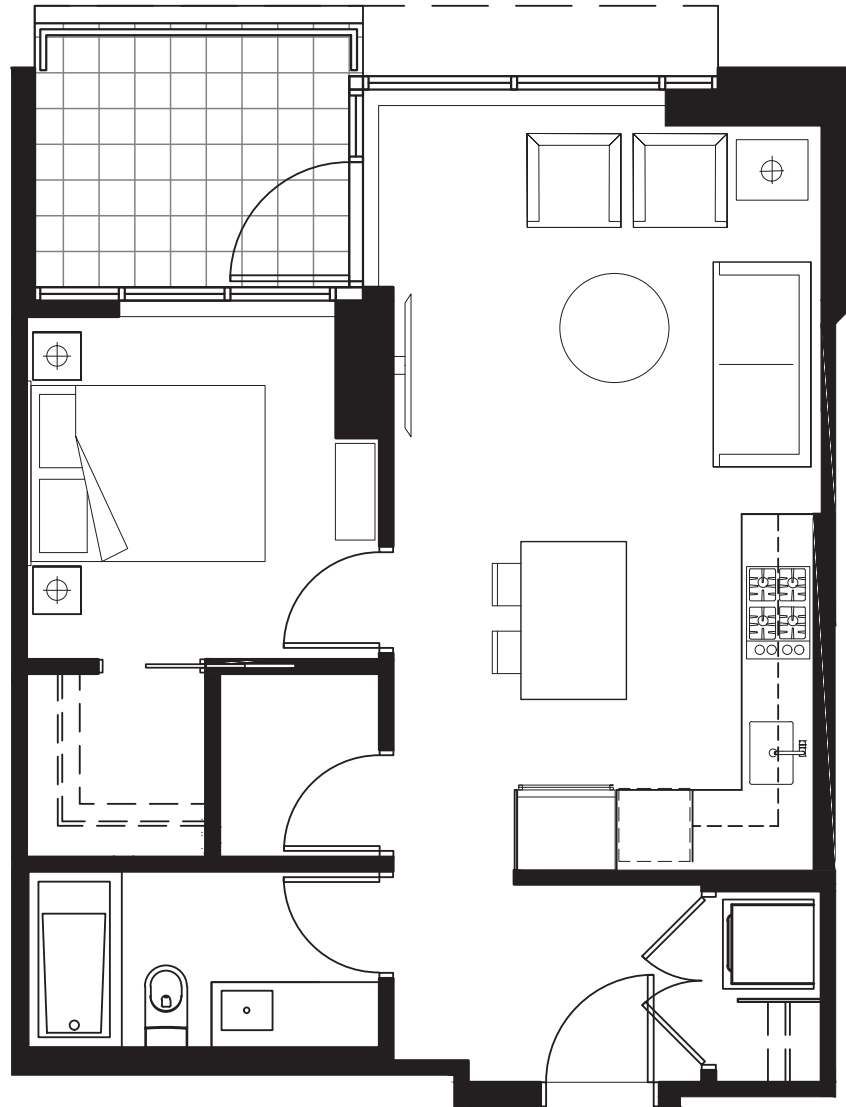

SELYNN  
VILLAGE

These materials are based upon architectural drawings, which can be expected to vary from the proposed and final strata plans prepared by a land surveyor and used to determine matters such as unit entitlement under the Strata Property Act. These materials are used for general illustrative purposes only. Refer to the Disclosure Statement for the proposed strata plan.

SELYNN.CA